

November 2024

Mills Road, Braeside – Industrial Footpath Construction (stage 2)

Following the completion of the initial work in June 2023, stage 2 of the industrial footpath construction along Mills Road in Braeside is set to begin in mid-2025.

This stage of works will include:

- A new footpath being built on the northern side of Mills Road from Boundary Road to Downard Road, as well as along the southern side between the Melbourne Water culvert (stormwater drain) and Woodlands Drive.
- The installation of pram crossings and pedestrian islands at the Woodlands Drive / Mills Road roundabout to improve pedestrian safety and connectivity.
- A section of footpath in front of 5-15 Mills Road being constructed with a permeable pavement - allowing trees to be retained and remain healthy.

Construction Details

Works will commence in mid-2025 and are estimated to take 6-8 weeks to complete, weather permitting. The construction may restrict access to some pedestrian areas for short periods of time.

We aim to minimise disruption and will provide adequate signage for alternative pathways.

Additional information will be provided closer to the commencement of the works, including details on who to contact during construction.

Further information

For further information relating to this project please contact Prati Shrestha (Civil Project Engineer) or Fleur Gascoyne (Acting Team Leader Engineering Design) via email at info@kingston.vic.gov.au or on ☎ 1300 653 356.

To view other projects being constructed in your area please visit kingston.vic.gov.au/projects.



Kingston News.

Sign up to receive the latest updates from the City of Kingston.

☎ 1300 653 356 ✉ info@kingston.vic.gov.au 🗣 Interpreter services - TIS National 🗣 131 450
📍 1230 Nepean Highway, Cheltenham 3192 🌐 kingston.vic.gov.au 📬 PO Box 1000, Mentone 3194

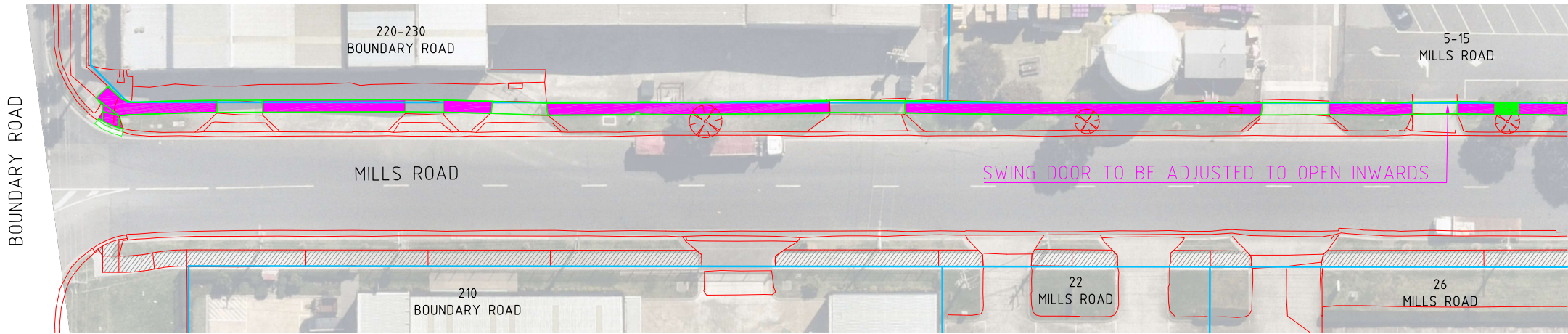

LEGEND

 PROPOSED CONCRETE FOOTPATH & PRAM CROSSINGS

 PROPOSED PERMEABLE MATERIAL ON FOOTPATH NEAR TREES

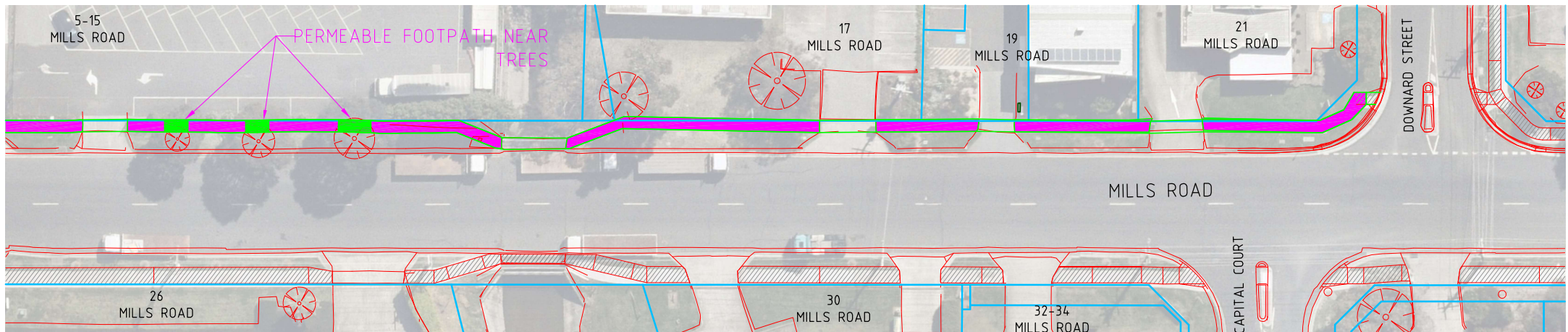

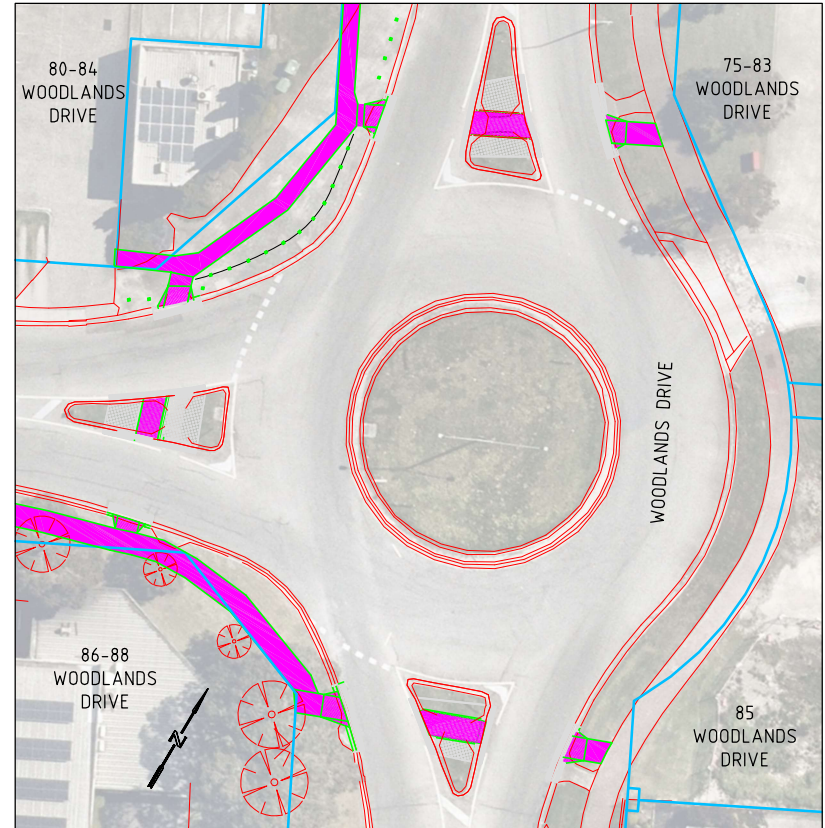
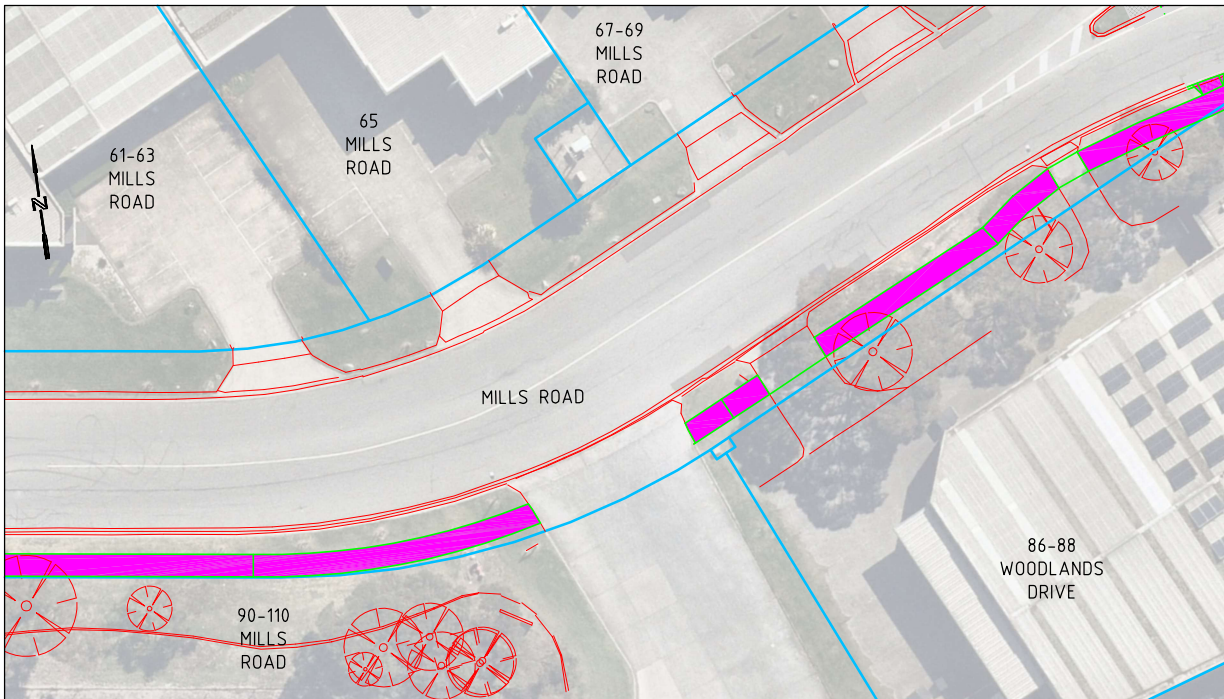
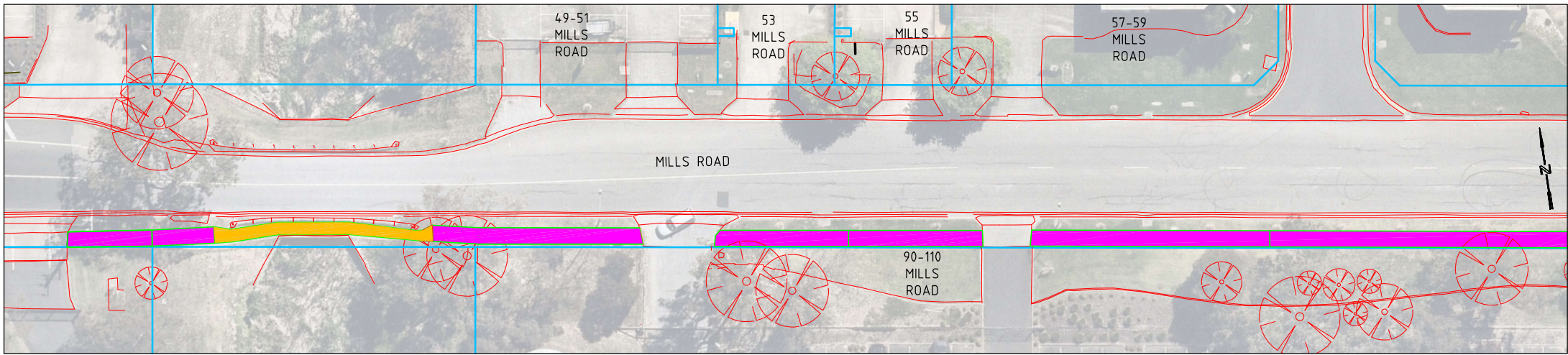

- LEGEND**
- PROPOSED CONCRETE FOOTPATH & PRAM CROSSINGS
 - PROPOSED GRANITIC SAND PATH